

/// DENOTES
NEW LICENSABLE
AREA PROPOSED

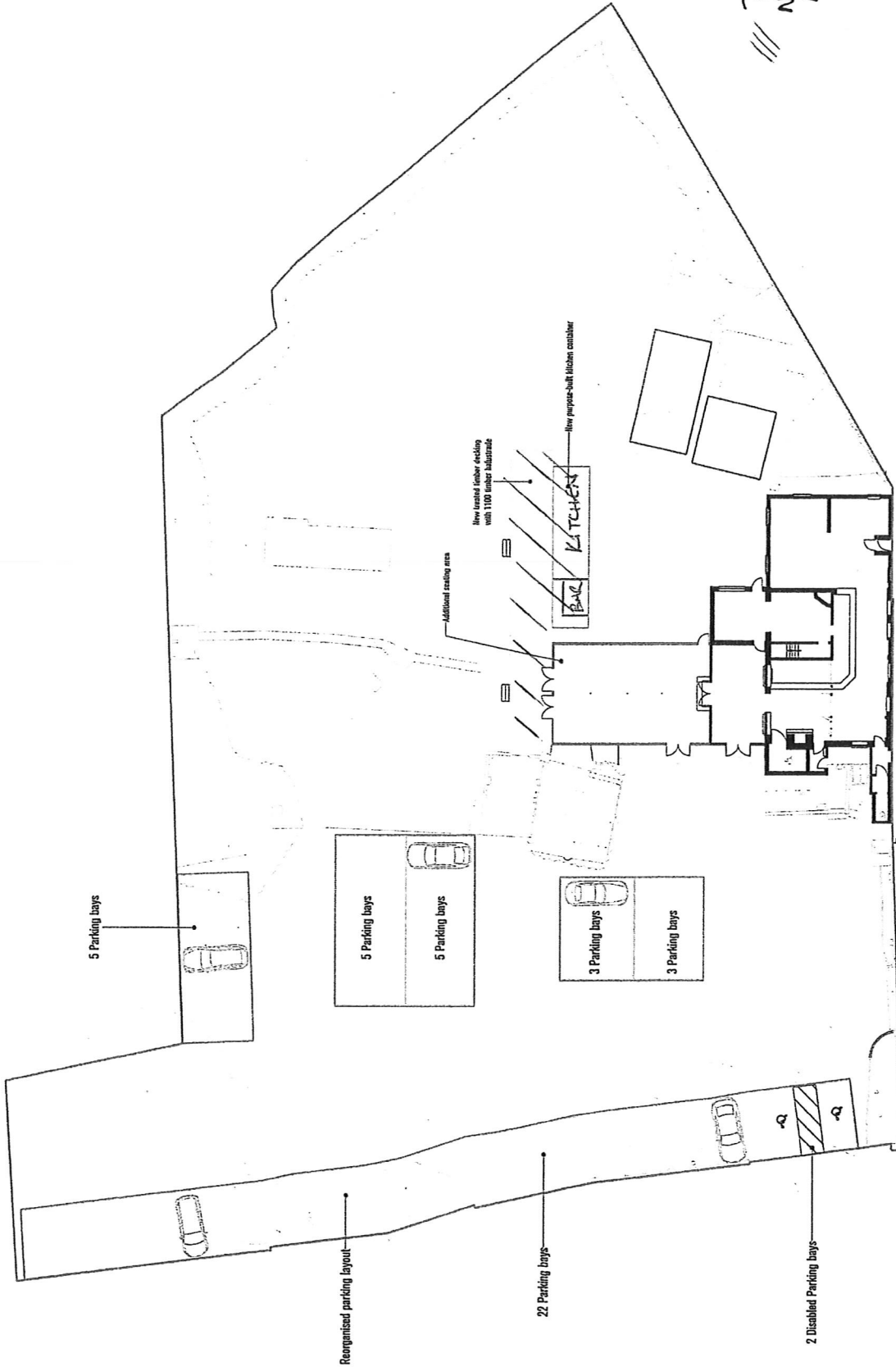

The Bull, 98 Dock Road, Little Thurrock, Grays, Essex, RM17 6EY

100	1.2.2016/042	210	Request Site Plan
JRP	07/03/2017	A2315	Clara Kullatt

For further information, please contact the Planning Department, Essex County Council, High Street, Grays, Essex, RM17 0AB. Tel: 0206 855 1000. Fax: 0206 855 1001. Email: planning@essex.gov.uk